

SAMANTHA

BY SAMMY NESTICO

1ST ALTO SAX

SLOWLY

SOLO-FREELY

3 2 4 2

8

16

24

34

(SOLO AD. LIB.)

B7 #9 Emi9 Emi/c#

F#7(b9) Dmi6 E7(b9) Am7

1st ALTO SAX

SAMANTHA

Fm^b CMA⁷ Ab⁷ Dm⁷

Fm^b C⁷ F[#]₇ FMA⁷ Fm^b C A⁷([#]9)

D⁷(^b9) Fm^b (A TEMPO) D⁶/_C (CADENZA)

RITARD

2ND ALTO SAX

SAMANTHA

BY SAMMY NESTICO

SLOWLY

8 (SUBTONE)

16

24

34

mf

mf

bθ hp

(A TEMPO)

RITARD

bf hp

1ST TENOR SAX

SAMANTHA

BY SAMMY NESTICO

SLOWLY

RITARD

$\frac{4}{4}$

2ND TENOR SAX

SAMANTHA

BY SAMMY NESTICO

SLOWLY

ff

f2

mf

2/4

8 (SUBTONE)

16

24

34

mf

f2

ff

34

f2

mf

p

mp

p

(A TEMPO)

RITARD

p

BARI SAX

SAMANTHA

BY SAMMY NESTICO

SLOWLY

8

(W/TBNS.)

16

24

34

mp

p

2

mp

p

RITARD

(A TEMPO)

RITARD

1ST TRUMPET

SLOWLY

SAMANTHA

BY SAMMY NESTICO

(BUCKET)

IN STAND

UNIS.

(OPEN)

ff
TACET

(PLAY)

1ST TRP.

-2-

SAMANTHA

(BUCKET)

p

RITARD

(A TEMPO)

2ND TRUMPET

SLOWLY

SAMANTHA

BY SAMMY NESTICO

(BUCKET)

4 3 8 8 6

UNIS. (OPEN)

34 ff mf

6

→

2ND TRP.

-2-

SAMANTHA

(BUCKET)

(A TEMPO)

RITARD

3RD TRUMPET

SLOWLY

SAMANTHA

BY SAMMY NESTICO

(BUCKET)

pp sz

4

3

8

8

16

8

24

6

UNIS.

(OPEN)

34

Two empty musical staves at the bottom of the page.

3RD TRP.

-2-

SAMANTHA

(BUCKET)

(A TEMPO)

4TH TRUMPET

SLOWLY

SAMANTHA

BY SAMMY NESTICO

(BUCKET)

4

3

8

8

6

UNIS.

(OPEN)

34

ff

mf

mf

mf

mf

mf

mf

mf

6

4TH TRP.

-2-

SAMANTHA

(BUCKET)

RITARD

(A TEMPO)

1ST TROMBONE

SAMANTHA

BY SAMMY NESTICO

SLOWLY

(BUCKET)

1ST TRBN.

SAMANTHA

2ND TROMBONE

SAMANTHA

BY SAMMY NESTICO

SLOWLY

(BUCKET)

8

16

24

(OPEN)

34

ff

mp

2ND TRBN.

SAMANTHA

mf

RITARD

3RD TROMBONE

SAMANTHA

BY SAMMY NESTICO

SLOWLY

(BUCKET)

8

16

24

(OPEN)

34

4TH TROMBONE

SAMANTHA

BY SAMMY NESTICO

SLOWLY

(BUCKET)

8

16

(slow)

(SLIGHT ATTACK)

24

OPEN

(OPEN)

34

Solo

$b\theta$
(SLOW DOWN BEAT)

A series of seven empty musical staves.

PIANO
SLOWLY

SAMANTHA

BY SAMMY NESTICO

PIANO

-2-

SAMANTHA

Seven empty musical staves for piano, arranged vertically below the handwritten score.

BASS

SAMANTHA

BY SAMMY NESTICO

SLOWLY

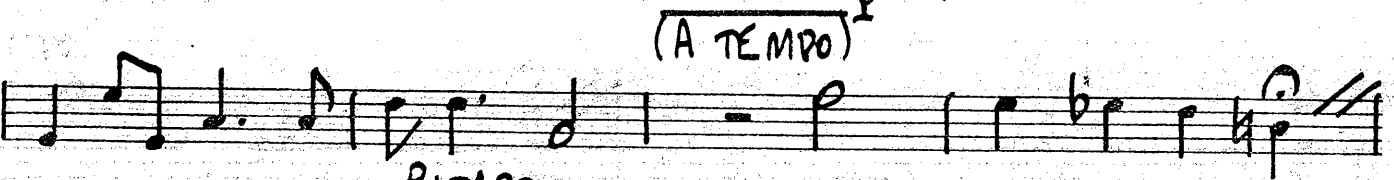
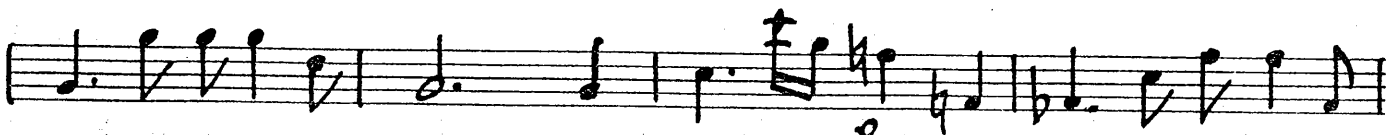
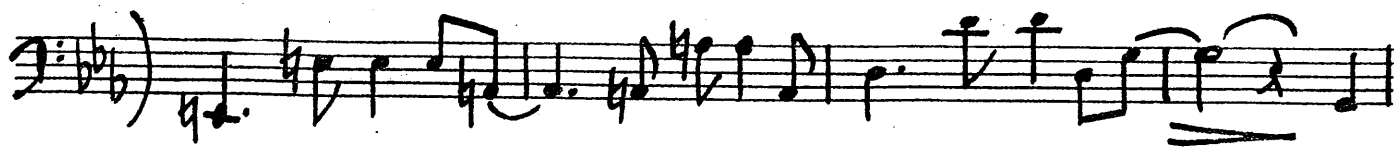

(A TEMPO)^p

RITARD

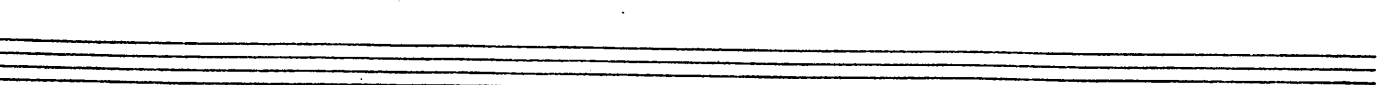
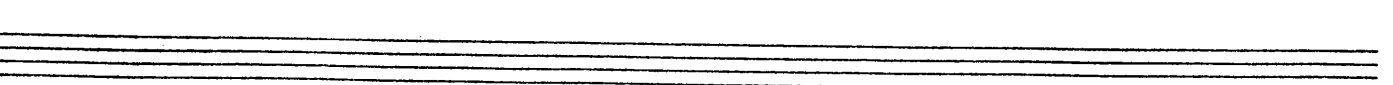
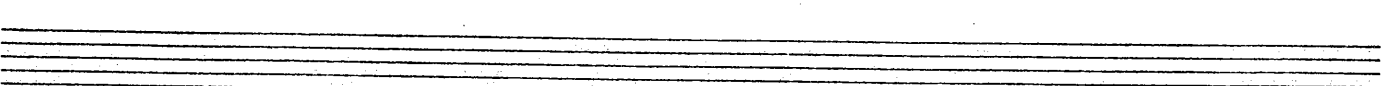
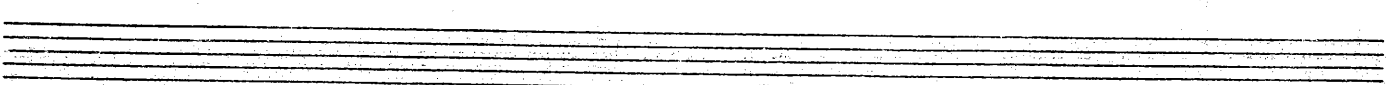
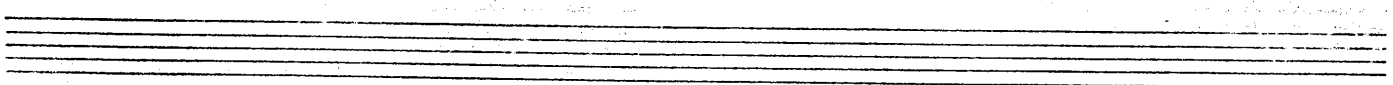
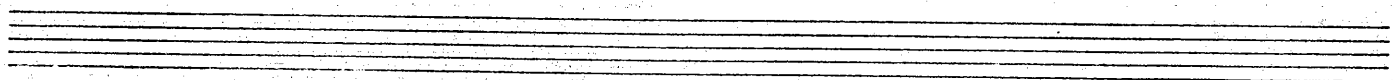
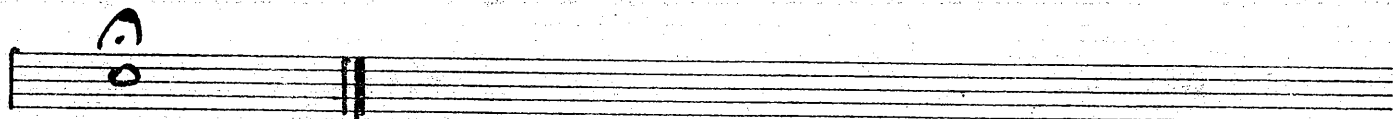

DRUMS

SAMANTHA

BY SAMMY NESTICO

SLOWLY

(STRAIGHT 8TH FEEL)

pp f

2/4 (ALTO SOLO)

8

8 (SIMILE)

16

16 (SIMILE)

24

(SIM.)

24 (SIM.)

6/8 (SIM.)

34 (SIM.)

f2 (LIGHT FILL) ff

(Fill) mp

A series of ten empty musical staves, each consisting of five horizontal lines, arranged vertically on the page.

GUITAR

SAMANTHA

BY SAMMY NESTICO

SLOWLY

Chords and notation in the score include:

- Measures 1-4: $CMA^9(\#11)$, $A7(b9)$, CMA^7/G , C^7/Gb
- Measure 8: FMA^7 , Fm^b/G , CMA^7 , C^+5 , DM/c , C^6 , CMA^7 , C^6
- Measures 9-15: $F\#m^7bs$, $B7(\#5)$, Emi^9 , $A7(b9)$, Dmi^9 , Dmi^c , Dmi^b/B , $E13(b9)$, $(+5)$
- Measure 16: Am^9 , Ami , $F\#m^7bs$, $B7(\#5)$
- Measures 17-23: Em^9 , Emi , $Emi/C\#$, $F\#7(b9)$
- Measure 24: $Bm^7(bs)$, $E7(b9)$, Am^9 , Fm^b/Ab
- Measures 25-33: CMA^7/G , C^6 , A^b7/G , DM^9/G , Fm^b/G , C , Fm^7 , Ebm^7 , $A^7(b9)$, $D^7(\#9)$, $G^7(\#9)$, Cmi^9 , Cmi^b/Bb
- Measure 34: Cmi^9 , Cmi^b/Bb
- Measures 35-38: Em^7bs , $A7(b9)$, Dmi^9 , Gmi^9 , Gmi^b/F , Em^7bs , $A7(b9)$, Dmi^9 , Gmi^b/F

SAMANTHA

The score concludes with a double bar line and a final chord of F6/Eb.

Five sets of empty musical staves, each consisting of five lines, provided for further notation or practice.